

# FARRIS, HANSEN & ASSOCIATES, INC.

7 RIDGEWAY COURT, P.O. BOX 437  
ELKHORN, WISCONSIN 53121

PHONE: (414) 723-2098  
FAX: (414) 723-5886

LOCATION: LOT 21 OF DUNBAR ESTATES SUBDIVISION  
SEC. 36, T. 4 N., R. 16 E.  
WALWORTH COUNTY, WISCONSIN

WORK ORDERED BY: GARY PRAEFKE  
41 WEST ST. APT. 103  
ELKHORN, WI

MAP LEGEND  
= IRON PIPE STAKE FOUND  
= IRON PIPE STAKE SET  
○ = IRON ROD STAKE FOUND  
= IRON ROD STAKE SET  
= CONCRETE MONUMENT FOUND  
= RECORD DIMENSION  
(XXXXX)  
□ = 1" X 2" WOOD HUB STAKE FOUND

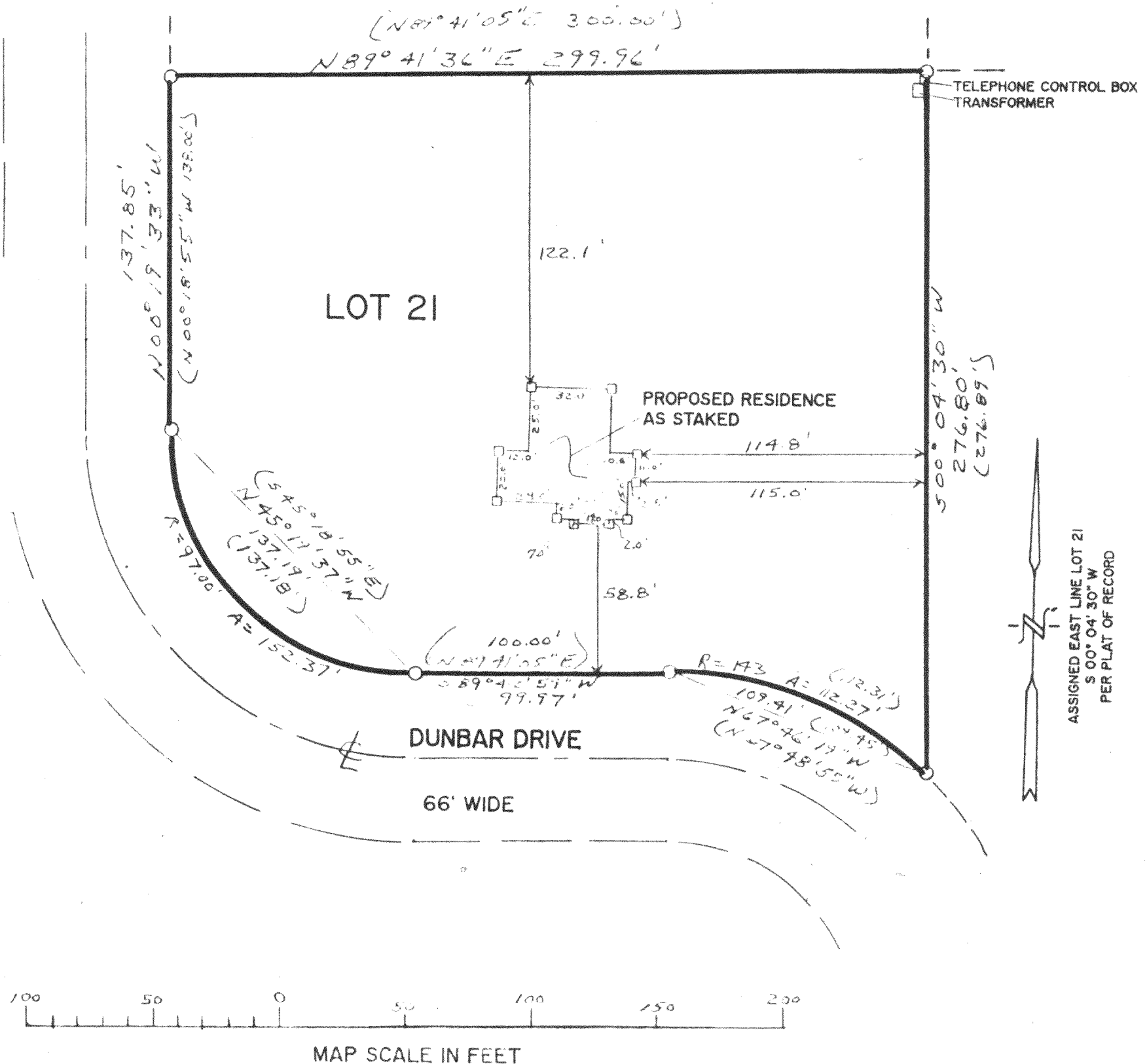

NOTE: COPIES OF THIS MAP TO WHICH THE FOLLOWING CERTIFICATE WILL APPLY ARE BLUE LINE PRINTS SHOWING SURVEYOR'S ORIGINAL SEAL AND SIGNATURE IN BLACK INK. COPIES BY ANY OTHER MEANS MAY HAVE ALTERATIONS WHICH DO NOT REPRESENT THE SURVEYOR'S WORK PRODUCT.

I HEREBY CERTIFY THAT THIS PLAT OF SURVEY IS A TRUE AND ACCURATE REPRESENTATION OF THE BOUNDARY LINES OF THE SUBJECT PARCEL AND SHOWS THE SIZE AND LOCATION OF THE PROPOSED BUILDING AS STAKED ON THE PARCEL SHOWN HEREON, TO THE BEST OF MY PROFESSIONAL KNOWLEDGE AND BELIEF. THIS SURVEY IS MADE FOR THE USE OF THE PRESENT OWNERS OF THE PROPERTY, AND ALSO THOSE WHO PURCHASE, MORTGAGE, OR GUARANTEE THE TITLE THERETO WITHIN ONE YEAR FROM THE DATE HEREOF.

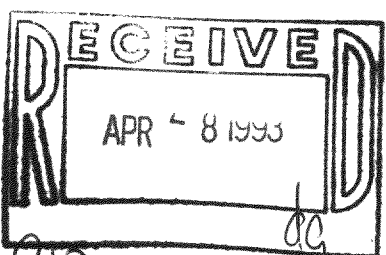
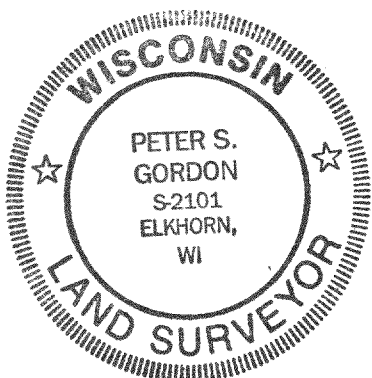

DATED: 04/13/1993  
PETER S. GORDON RLS 2101

PROJECT NO. 3810

416-912

HDS-21